CLASS OF 2023

Cloudy Glow
greeshas a mirrorball
Cams
Alba
It's me hi I'm the problem it's me!
Elephant Peach
Madison
eggie
Vanguard
ARIEL
Titans535
Tmar8667
Snawee
andrewthebeaver.
Skeleton in your closet
Lavender
Spikey waffle
Sage
Ket
Pavani
taylorswiftfever
angelo's going to TORONTO NIGHT 4
Chloe
Elma
Dex
TAET
stream starfucker
Sophia
Freyr
Meggu
Lauren
lqurxn
Kitkat
Nora
Willow Smith
Radon
alin
daisyjustquake
Clover
Jen
nallory
James
Kaydin
GamesBond
Adam
Kanye
Skura
Kartoffel
Hannah
Sylvy
Shamed
Cara
dojie
London
Ciwynter
Carie
bobo
morgan
Laila
Raven
Marj
Ophelia
Zeyad
AMARA
Alex
BRI
Kieran
Beccah
folkwhore
r/taylorswift books
Toddricious
indiecore
alyssa
number 1 clean stan
Mia
Kai
Emily
JANISELS
shades
irby
Sophia
Yunno
Mikey
Cody
Traverse
Starrrrrrrrrr
Adri
cruel summer
HAGS!! viana
darby
Horrorlvrs
GODRRY
begina
FEARLESS MARE
Kai
elizabeth
Gigi
Sandee
yvonne
MAYA
Olivia
elemen_ts13
Morgann
Kira
Taylor Swiffer
Galloss
Neglee
Elena
Rasu Benji
Dr. Doctor
Danish
Sad Caviar
Lovely
Kylie
Jaden
Hi im Pat
ly, violet may <333

Saves

!g sandee3

Screaming but daddy I love... this save? Created by legolas.13, !g sandee3 was voted your favourite save of the year!

A few other favourites...

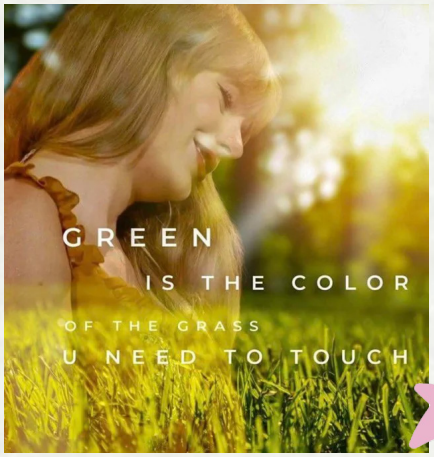

!g touchgrass2

Created by telmiix

!g emma

Created by kevinluong2505

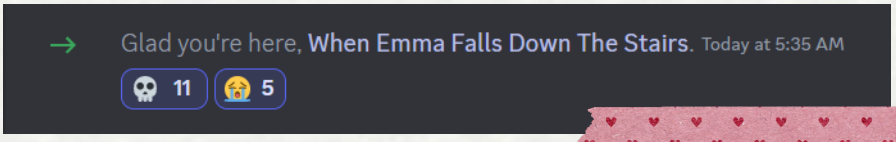

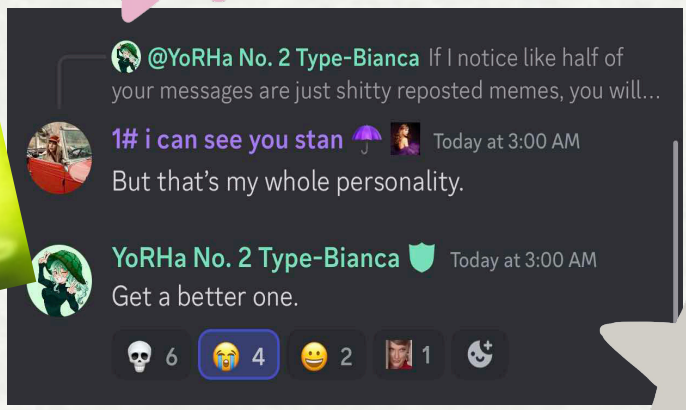

!g bruh

Created by probablycrimson

Emoji

Fave Emoji

We were feeling emotional this year... the first place skull from last year has been dethroned by the sob emoji! There was a lot of love to go around in the server this year too (awww), putting the heart eyes emoji in third place.

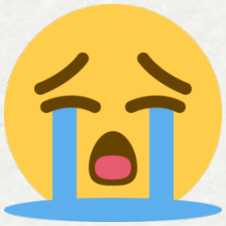

Fave Server Emoji

Once again :tayadmire: reigns supreme, sitting in first place. A new emoji is making waves in second place, taking over for :tayimp: which had held the second place position for four years. :taywtf: is our second place winner this year! We've got some clowning going on in third, with :tayclown: taking that spot!

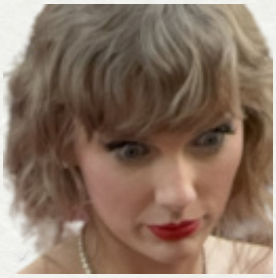

Most Cursed Emoji

The :taykey: hate continues once again (will it ever end?). :taybald: was hot on the heels of :taykey:, with :mfwtay: bringing up the rear in third place.

Memes

Rep TV clowning

uhkiraithink 11/09/2024 16:46
REP TV REFERENCE
REP TV TONIGHT
1

Well. If there is one thing we're good at, hoo boy is it clowning. The Rep TV clowning was out in full force in the server, and sadly, it still is. All these months later we are STILL out here clowning for Rep TV. She's gotta release it eventually... right?

@Bunch | My point is there would be a lot more signs pointing to rep tv announcing to...
[redacted] LOVE 02/11/2024 19:13
i took off my clown nose november 26 last year lmfao

Ko 26/11/2023 18:11
I'm afraid we clowned...

Apollo <3 | he him 26/11/2023 18:11
REP TV REP TV REP TV REP TV REP TV REP TV REP TV

hamfam used poll
TaylorBot APP 11/26/2023 3:16 PM
(edited)
do u think she'll announce rep tv tonight?
yess - 83% (24 votes)
noo - 17% (5 votes)
Poll lasted 10 minutes, closed a year ago

noah 16/08/2024 12:09
PURPLE MEANS REP TV

! hayden 11/26/2023 11:19 AM
REP TV IS COMING TONIGHT

tacocat 03/04/2021 10:19
as a rep stan 4ever i might die when rep (tv) comes out

rep tv
39,605 Results

number 1 superman fan 11/12/2023 4:57 PM
guys rep tv is tonight be patient 🙏🙏
3

kiers (claiming ttpd track 5) 11/20/2023 6:25 PM
Maybe she really is sticking to the 112 day theory

ty | manifesting rep tv 27/10/2024 20:38
Your name says rep tv this year 😭 when else is it gonna come it's basically November now

@FullySoCloseToWhat ARE WE CLOWNING TONIGHT??
Alex ///// Scooby-Doo (2002) 11/12/2023 1:34 PM
if we say "Rep TV tonight" at every single Eras Tour date then eventually we're gonna be right

Josh Hutcherson

A popular meme around the interwebs struck our server as well. The Josh Hutcherson "Whistle" fan edit was posted a feeewwww too many times, prompting much frustration from some of the mod team, and resulting in many folks losing their media privileges.

@abs | #1 the lucky one stan no media
em claus 11/20/2023 4:11 PM
i sent one josh hutcherson gif ONE. ONE GIF. ONE

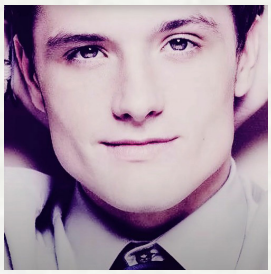

chloe (wäh) 11/22/2023 8:39 AM
Sending Josh Hutcherson images/gifs/videos in here could lead to your media privileges being revoked

MikeeyJ 11/20/2023 6:54 PM
i won't judge you if you like josh hutcherson however i will judge you if you fucking spam this dude 24/7

nothingLY eics 24/10/2024 05:48
when i was newer to the server i didnt know josh hutcherson was banned and i sent a gif of him and i got my media taken away and i was so upset

Jamie

Jamie? I don't know you guys, I just put the most requested memes in here. So the lore (lor?) goes, Jamie lied about his age for quite some time before being discovered, and thus banned, only to return on MANY an alt account. Are you Jamie? Maybe I'm Jamie?? We may never know... Anyway, here's some screenshots:

@Rosé Faking his ageeee
sophia 11/19/2023 3:35 PM
jamie core

Benjamin 10/06/2024 22:39
It's giving jamie

#1 loki stan (lesbiane) kcov 30/06/2024 20:33
who's jamie

FullyJaden 29/04/2024 21:16
Who's Jamie

@ELMA I GOT BANNED ON TIKTOK FOR BEING UNDERAGE
Emopasta 10/29/2023 6:37 PM
its giving jamie (tiktok edition)
1

ANNA 03/09/2024 23:36
im jamie #devious

Album Rankings

Every year we ask you to rate all of Taylor's albums. We combine your rankings to get an overall ranking for the server. (Drumroll please) Here it is:

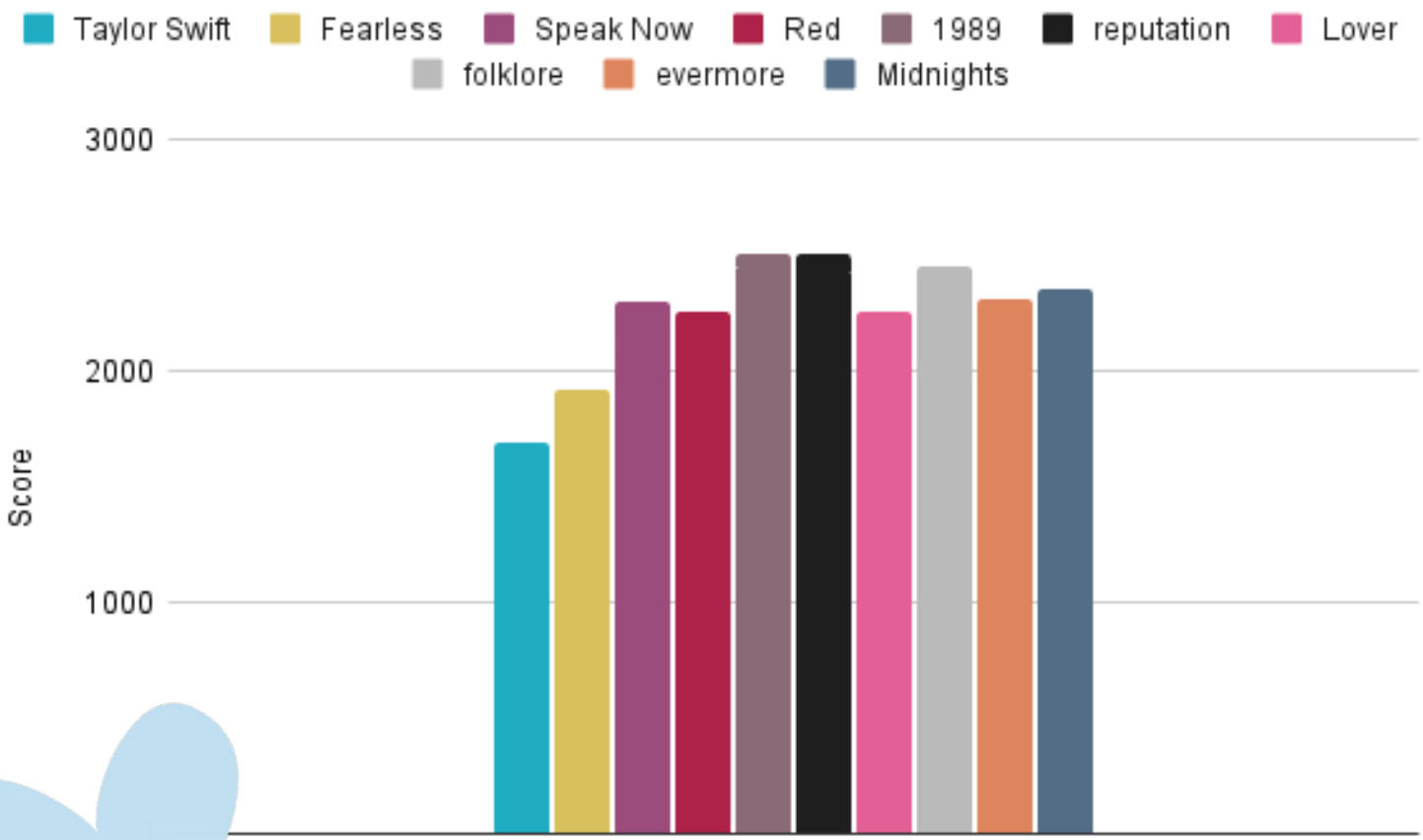

1989 and Rep are tied for first place this year!! These two have knocked out last year's first place winner, Midnights! (And still no love for Debut...)

What are your thoughts on these rankings?

Other Music

Contrary to popular belief, we do listen to music other than Tay. Here's the most popular choices from the server! (released Nov 2022 - Nov 2023)

GUTS

It is safe to say we are OBSESSED with GUTS. Released on September 8, 2023, GUTS took the #1 spot by a huge margin, leading second place by over 150 votes!

Did you know that there's a tunnel under Ocean Blvd

Lana takes second place with her ninth studio album, released on March 24, 2023!

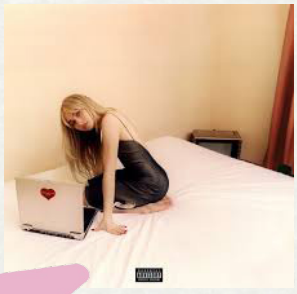

emails i cant send fwd: & fruitcake

More love for Sabrina in our server this year, you were big fans of both 2023 releases, emails i cant send fwd: and fruitcake!

Good Riddance

Gracie Abrams debut album, released February 24, 2023 was loved by many of you - and by Taylor, who has Gracie opening for her on the final leg of The Eras Tour!

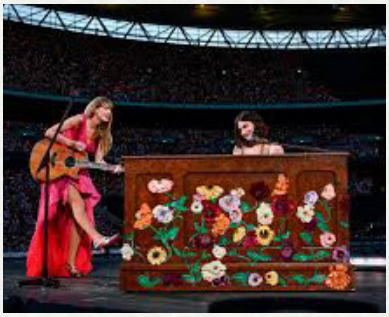

Honourable Mentions

Two more that you loved but didn't quite make the cut: Portals by Melanie Martinez, released on March 31, 2023, and Bewitched by Laufey, released on September 8, 2023!

Top Tour Moments

#1 - 1989 TV is announced in Los Angeles

22% of you said this was one of your top moments from the tour so far. A number of new blue dresses hinted at the release throughout the concert, culminating in the cover reveal and announcement of the album release date. The record dropped on October 27th — exactly nine years after the original came out.

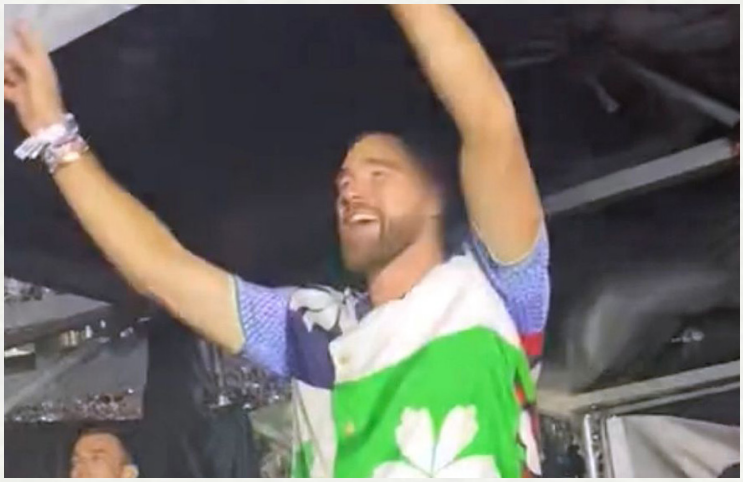

#2 - Karma is the guy on the Chiefs lyric change

This cheeky lyric change was voted a top moment by nearly 20% of you! Travis was taking in the show from a VIP tent in Buenos Aires, when Taylor made this lyric change for the first time. She has made the change as a nod to her lover a number of times since that show!

#3 - Speak Now TV is announced in Nashville

Another re-release makes the list! 14% of you said this was one of your favourite moments. Taylor revealed that the album would be released and then launched into Sparks Fly as a surprise song to the delight of the Nashville crowd. The album was released on July 7th, just in time for that July 9th.

#4 - I Can See You music video premiere

Taylor was joined by some famous friends for the I Can See You music video premiere. Taylor Lautner, Joey King and Presley Cash appear in the star-studded music video, the first to be released from Speak Now TV.

#5 - Taylor sings plane lyric as plane flies by in Buenos Aires

Taylor brings even more magic to the already magical Eras Tour. During an acoustic rendition of Labyrinth while Taylor sang the line "I thought the plane was going down / How'd you turn it right around?" a plane flew overhead. Sorcery? We think yes.

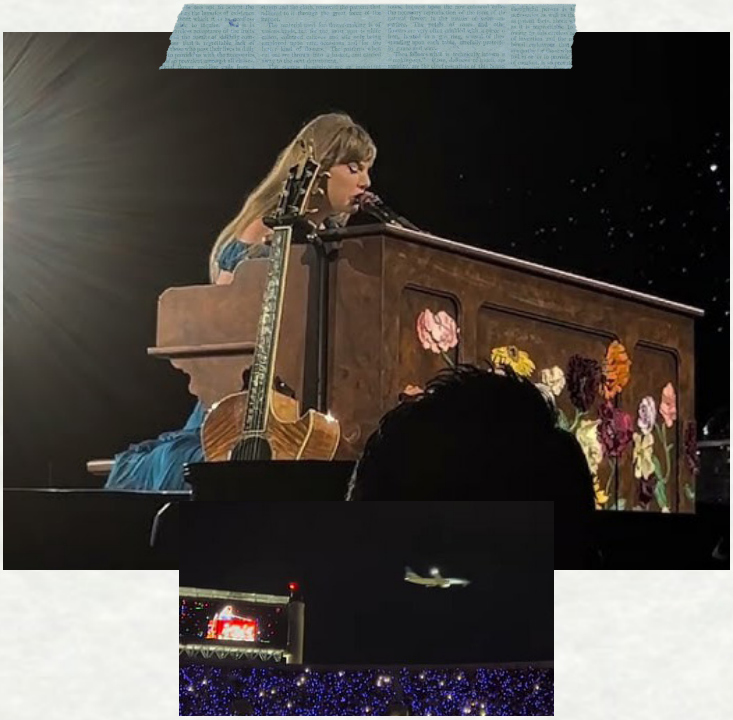

Honourable Mentions

#6 - Rain downpours for entire show in Foxborough

The rainiest rain show to ever rain show! The downpour simply never stopped in Foxborough, making for a truly unique and magical night!

#7 - First rain show in Nashville after three hour delay

Another rain show favourite! Fans huddled on the concourse to escape the rain and wait for the show to begin (three hours late), with the show finally wrapping up around 1:30AM!

#8 - The tour kicks off in Glendale

Arizona? Try again... Erazona! The city of Glendale went all out, officially changing its name to Swift City, Era-zona in honour of the Eras Tour kicking off there!

Tour Attendance

Naturally, the Eras Tour was THE event of the year in the server. However, not everyone is lucky enough to be able to attend (or wants to attend)... We asked if you attended the Eras Tour this year, here's how you answered:

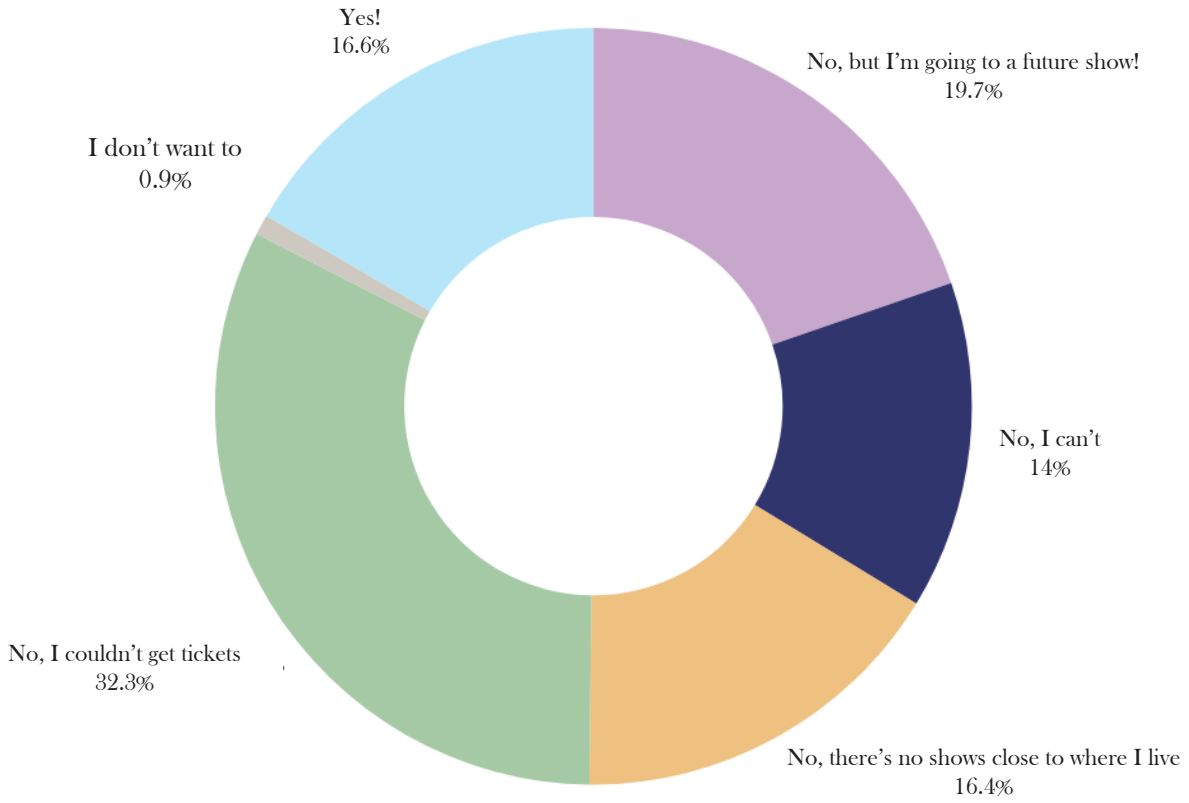

The majority of you were unable to get tickets (32%), #TicketmasterTrauma. 16% of you had already been to your show at the time of this survey, with another 20% attending a future show. 16% of you had no shows near you, and another 14% were unable to attend a show. Less than 1% of you did not want to attend the Eras Tour.

Tour Guests

There have been many guests on the Eras Tour - here's your faves: Jack Antonoff in New Jersey (Getaway Car) took nearly 20% of votes, followed closely by HAIM in multiple cities (no body, no crime) with 19%, and Ice Spice in New Jersey (Karma) in third place, with 16% of your votes.

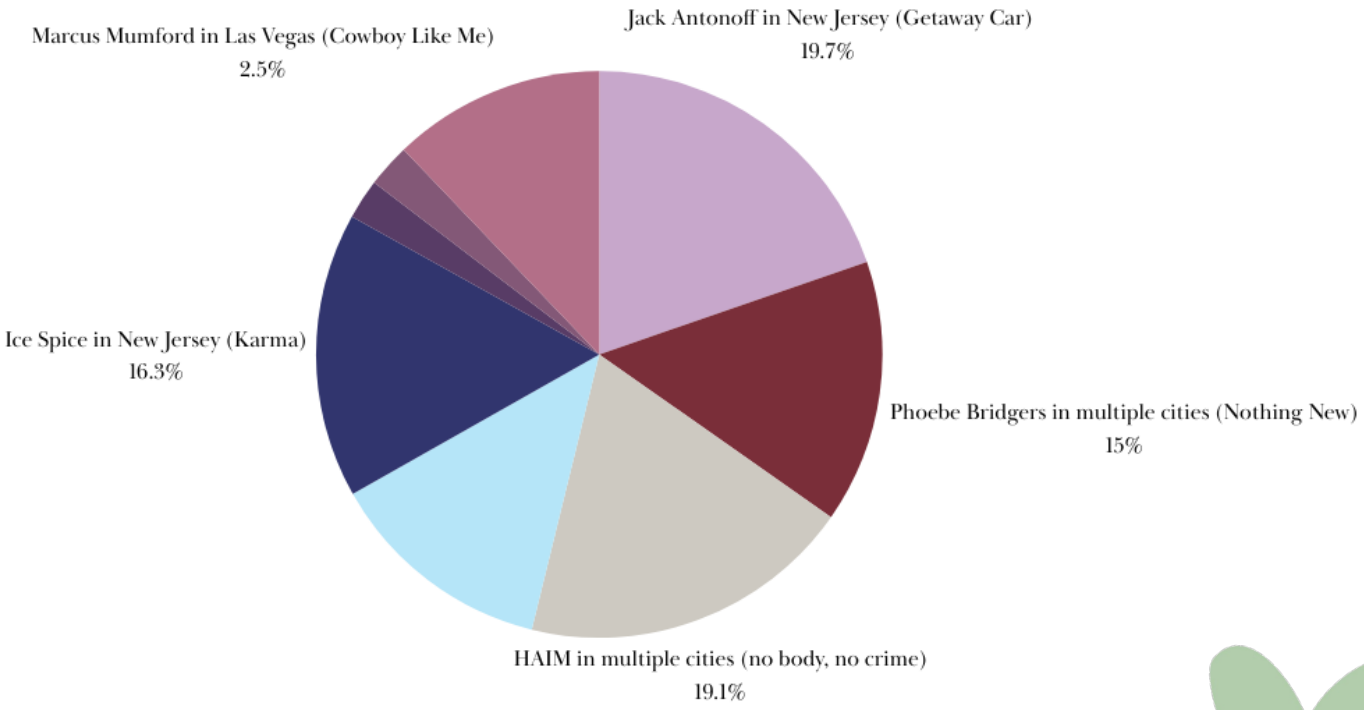

Tour Supporting Acts

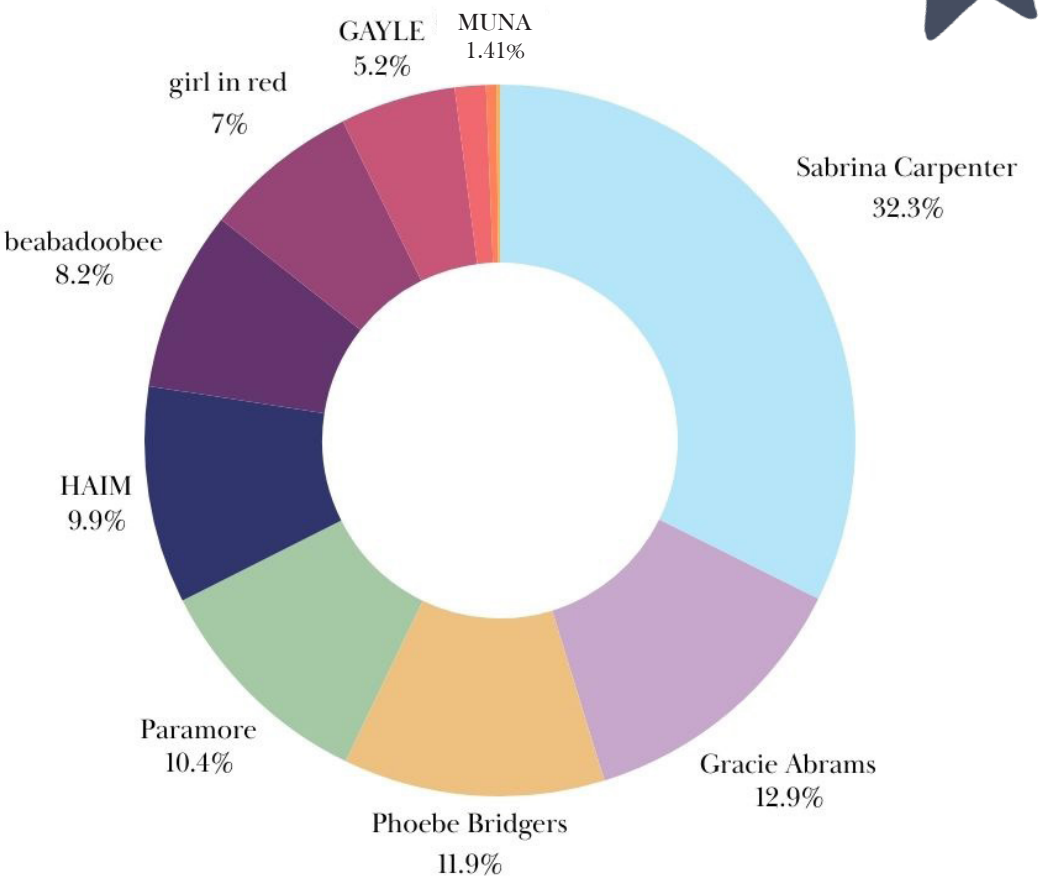

The Eras Tour has featured many star-studded supporting acts - here are your favourites! Sabrina Carpenter took first place by a huge margin with 32% of the votes. In second place we have Gracie Abrams with 13% of votes, followed closely by Phoebe Bridgers with 12% of the vote.

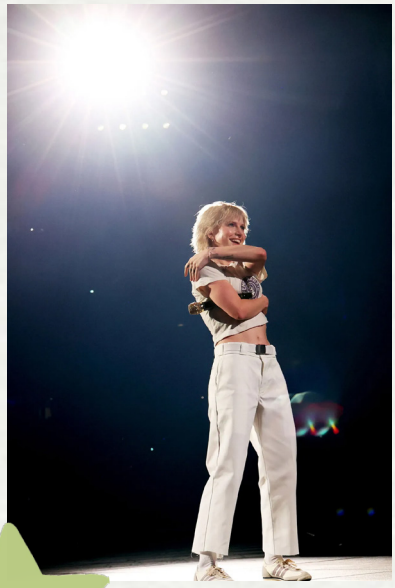
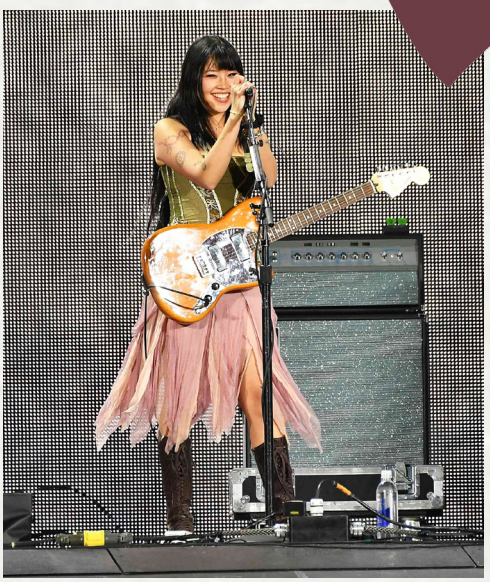

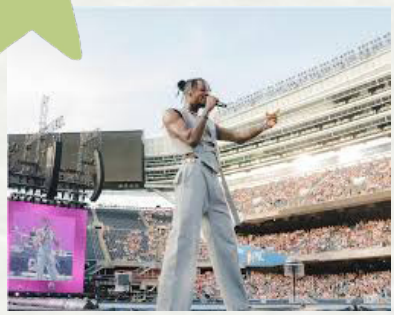
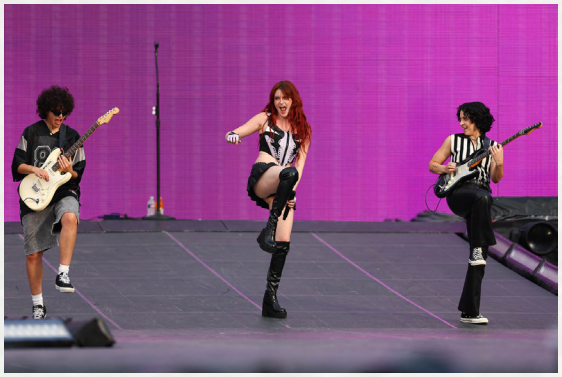

Your Top Moments of the Year

These are your favourite non-tour and non-album moments of the year!

#1 - Taylor releases Eras Tour Film in theatre

Nearly 20% of you said this was one of your top moments of the year! The film premiered at the Grove in Los Angeles on October 11, 2023, and was released to theaters worldwide on October 13 (another 12% of you said this was your fave moment). Demand for tickets was predictably huge, and the film has went on to be the highest-grossing concert film of all time!

#2 - 1989 TV vault track puzzles on Google

In true Taylor fashion, we were gifted with a fun puzzle to discover the 1989 TV vault tracks. Taylor teamed up with Google to create a series of 89 puzzles for fans to solve. In true Swiftie fashion, the throngs of fans solving puzzles ended up crashing Google!

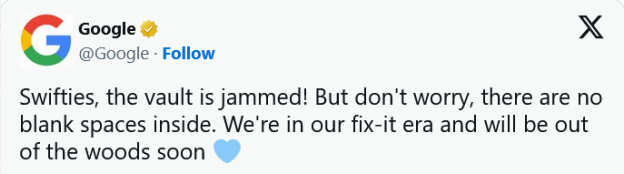

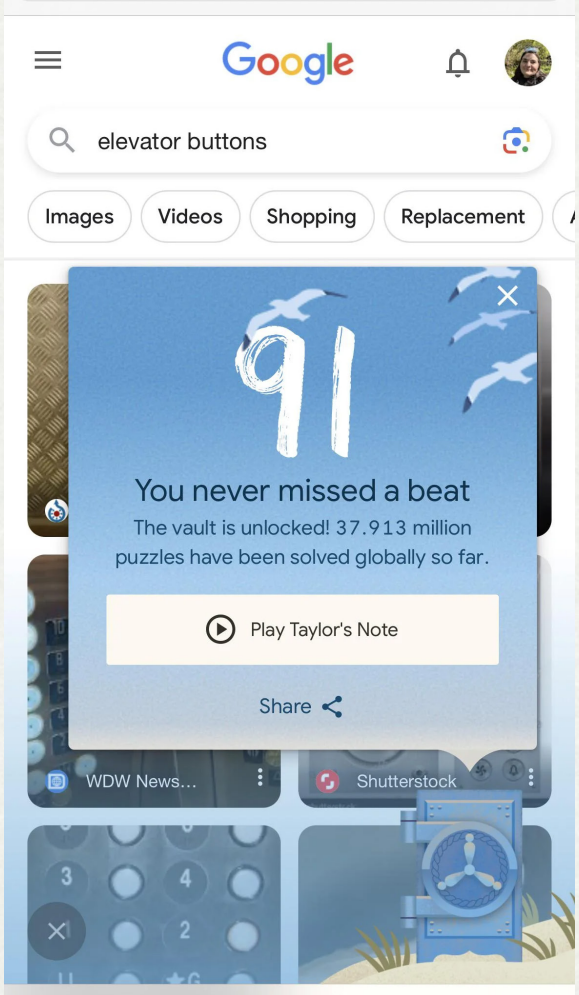

#3 - Taylor attends Kansas City Chiefs game

Swifties become football fans! Nearly 14% of you said this was one of your top moments of the year.

Taylor is spotted supporting her man, Travis Kelce, at a Kansas City Chiefs game! Travis was also seen at multiple Eras Tour stops watching Tay do her thing (Karma is the guy on the Chiefs, anyone?)

#4 - Cruel Summer goes #1 on Billboard Hot 100

9% of you said one of your favourite moments of the year was Cruel Summer hitting #1 on the Billboard Hot 100. This fan-fave jam went #1 four years after its initial release, and became her 10th chart leader. The song previously peaked at No. 3, and was originally released on Lover in 2019 before being promoted as a single and gaining new fanfare during the Eras Tour.

billboard HOT 100

	SONG	ARTIST
1	Cruel Summer	Taylor Swift
2	Paint The Town Red	Doja Cat
3	Snooze	SZA
4	IDGAF	Drake ft. Yeat
5	Monaco	Bad Bunny
6	I Remember Everything	Zach Bryan ft. Kacey Musgraves
7	Fast Car	Luke Combs
8	First Person Shooter	Drake ft. J. Cole
9	Last Night	Morgan Wallen
10	Thinkin' Bout Me	Morgan Wallen

Honourable Mentions

#5 - All Too Well short film wins Grammy

The All Too Well short film got its flowers at the Grammy's, winning Best Music Video!

#6 - Special folklore: the long pond studio sessions vinyl is released for Record Store Day

The beloved long pond studio sessions were released on vinyl for the first time as a Record Store Day exclusive. We still have no evermore long pond studio session, though :(Maybe next year?

#7 - Taylor revives annual 4th of July party

Rounding out our list of 2023 moments is the revival of Taylor's annual Fourth of July bash! For the first time since 2016, Taylor shares photos of her and her friends celebrating the occasion on social media. The star-studded guest list included Selena Gomez, the Haim sisters, stylist Ashley Avignone, and Sydney Ness.

Music Videos

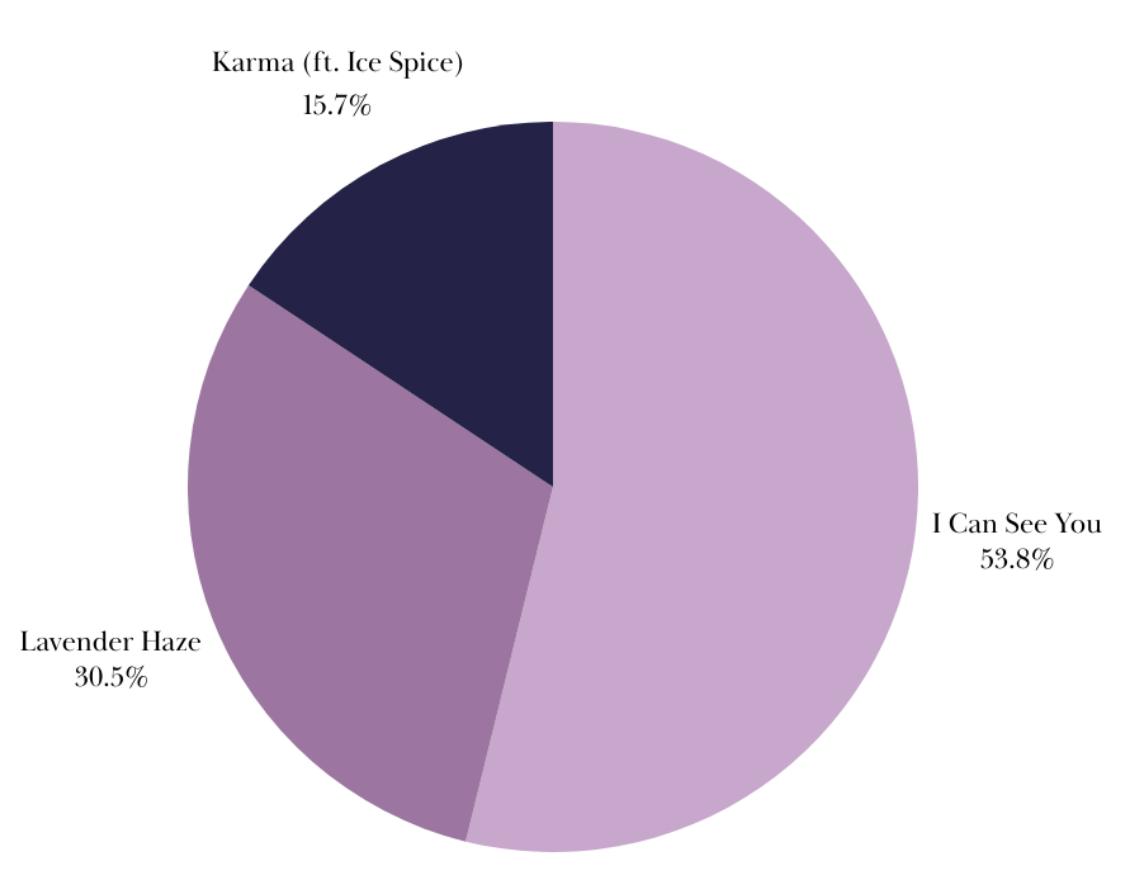

We were gifted with a few music video drops this year! Winning top prize in your rankings is the I Can See You (Taylor's Version) (From the Vault) MV, with 53% of votes! Lavendar Haze took second place with 30% of the votes. Karma is the music video we like the least, taking home third place.

I Can See You (Taylor's Version) (From the Vault)

This star-studded video features Taylor Lautner, along with Joey King, Presley Cash and Taylor herself. The video released on July 7th following its premiere at the Eras Tour stop in Kansas City - with Lautner, King, and Cash all appearing on stage as special guests!

Lavender Haze

The Lavender Haze music video, written and directed by Taylor, was released on January 27th. The surreal and psychedelic video features the Dominican-American model Laith Ashley as Taylor's love interest.

Karma (ft. Ice Spice)

The Karma music video premiered on May 26th, at an Eras Tour stop in East Rutherford, New Jersey and was released on YouTube the next day. The fantastical video, written and directed by Taylor, features her and Ice Spice as cosmic, celestial entities.

Award Shows

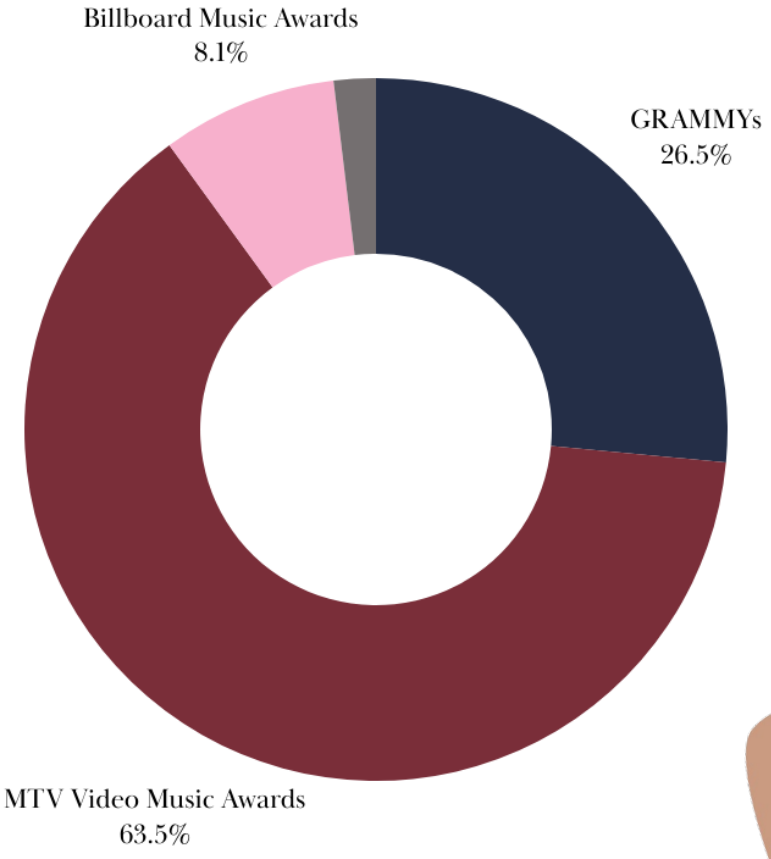

Taylor made a number of different award show appearances this year - here's a breakdown of your favourites!

The MTV Video Music Awards came out on top with a pretty big lead over the second place GRAMMYs! The Billboard Music Awards took third place, with the iHeartRadio Music Awards bringing up the rear with 1% of votes.

MTV Video Music Awards

The VMAs were history-making for Taylor. Her nine awards in the night securing her spot for most wins in one night and second-most overall wins. Taylor had a bit of a fangirling moment herself, receiving the award for Best Pop Video from none other than pop royalty, *NSYNC!

GRAMMYs

Taylor dazzled (as usual) in a stunning Midnight Rain-esque dress. Taylor received four nominations and one win for Best Music Video for her "All Too Well" short film, and made history as she became the first artist to win in the category with a sole directing credit for their own video.

Billboard Music Awards

Taylor took home 10 new Billboard Music Awards, and delivered her acceptance speech remotely (from backstage at the Eras Tour), thanking the Swifties for making it all possible!

iHeartRadio Music Awards

Taylor's impact on the music industry was honoured when she was named recipient of the iHeartRadio Innovator Award. Some big names paid tribute to her legacy, including Dolly Parton, Simone Biles, Selena Gomez and Ed Sheeran.

Next Re-recording Release

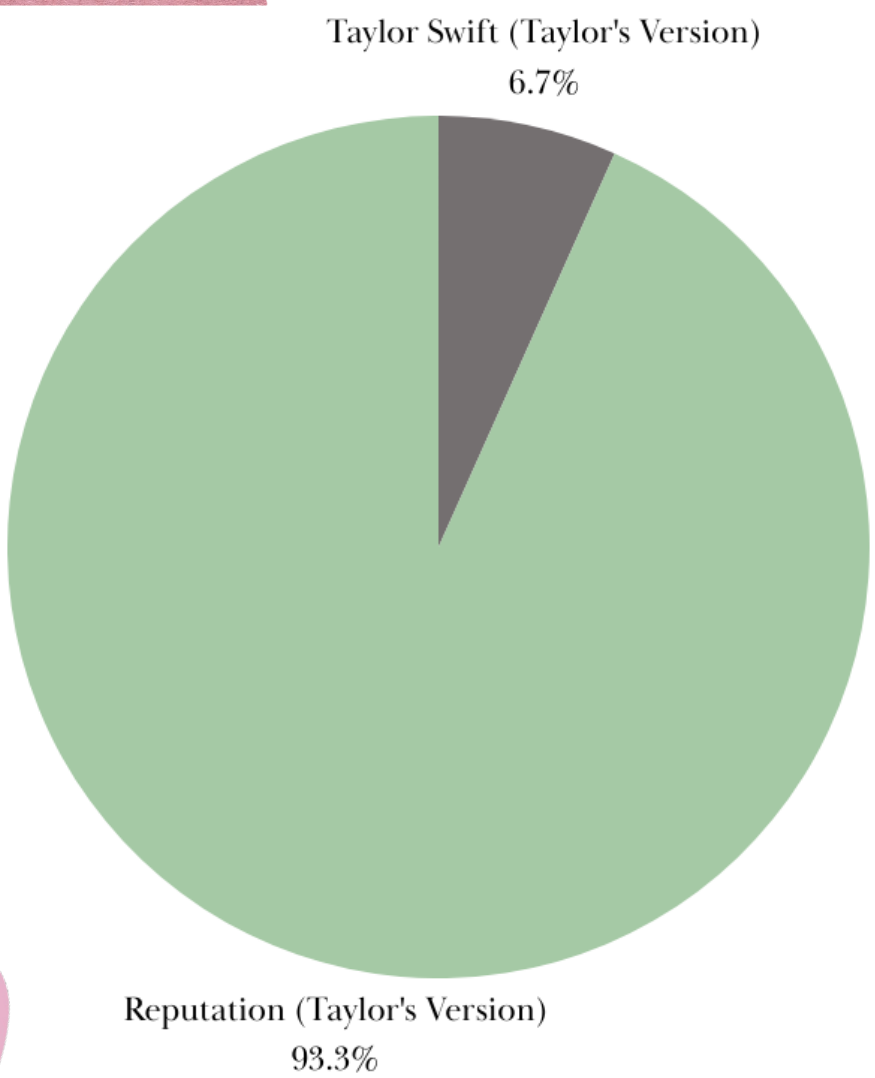

Another day, another Debut snub... By a VERY large margin, it is clear to see you are dying for a Reputation re-release! Alas, there is still no Rep TV in sight. But it will be released in time for the next yearbook... right?

Fave Re-recording Release

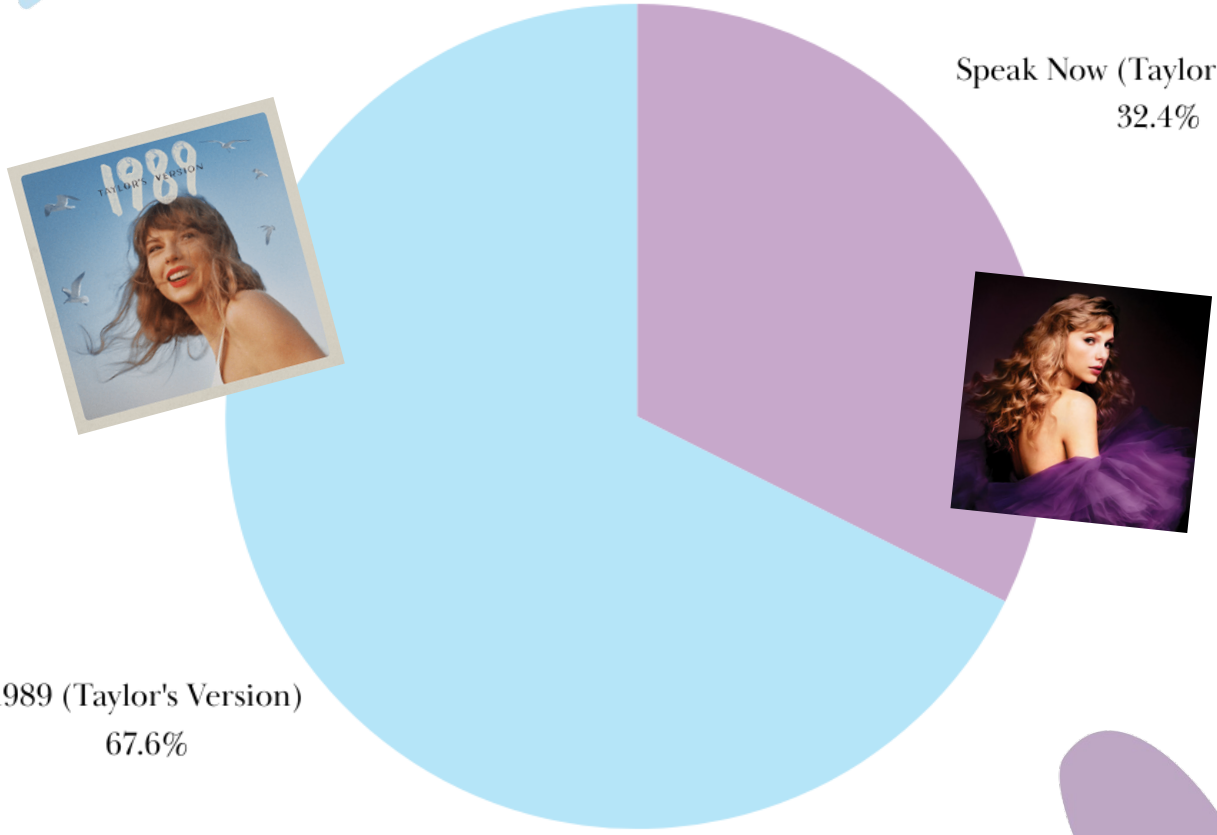

We had a few re-recordings drop this year! 1989 TV was the clear favourite with over 67% of the vote, with Speak Now TV capturing just 32% of the vote.

Timeline

November 3, 2022

shades.5 joins the server

shades.5 averaged 104 minutes and 139 messages a day this year!

November 22, 2022

Start of Year 8 in the server

November 30, 2022

jmb, Dalton and Blue join the mod team!

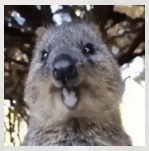

January 27, 2023

Lavender Haze music video is released

December 24, 2022

Christmas Tree Farm listening party for 30 minutes is hosted by Username

December 14, 2022

#swiftmas-2022 is opened by shade

Users share holiday gifts, decorations and cards they receive from other members!

December 8, 2022

r1tzie_rino joins the server

r1tzie_rino averaged 186 minutes and 278 messages a day!

February 5, 2023

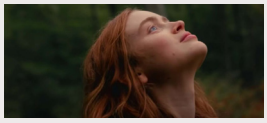

All Too Well: The Short Film wins Best Music Video at the GRAMMYs

Valentine's Week 2023

From Adam's lover role chain to Rachel's lorpoints revival and Cass' Valentine's puzzle (won by Ivy and Beast), it was a jam-packed week of love-themed events: movies, haikus, baking, and more!

March 10, 2022

Album roles are added to the server, giving you a color and icon instead of region roles!

March 14, 2023

lavenderpurp1e joins the server

lavenderpurp1e averaged 172 minutes and 202 messages a day!

March 17, 2023

We partner with Discord! They post an invite to our server on their socials and create The Swiftie Bot, a Taylor Trivia bot. Questions are added every week and people compete for karma points in our new #taylor-trivia channel

March 17, 2023

The Eras Tour kicks off in Glendale, Arizona! #Erazona

March 17, 2023

Eyes Open (TV), Safe & Sound (TV), If This Was A Movie (TV), All Of The Girls You Loved Before are released

March 17, 2023

i_am._.the_ghostking joins the server

i_am._.the_ghostking averaged **143** minutes and **146** messages a day!

March 19, 2023

BowlBot is resurrected

BowlBot comes back to the server in the #taylor-bowl channel. The controversial bot had previously been removed from the server in September 2021

April Fools Day 2023

Discord and Subreddit mods badly draw each other's avatars and hold a contest for members to do the same, nishitaa wins! username13 fools people with a fake Enchanted TV release notification in #taylor-socials

May 6, 2023

Speak Now (Taylor's Version) announced at Nashville Show

May 3, 2023

breadwhale0698 joins the server

breadwhale0698 averaged **298** minutes and **250** messages a day!

April 27, 2023

The National releases The Alcott (feat. Taylor Swift)

April 7, 2023

Easter Egg Hunt

Adam holds our 6th annual hunt with co-hosts username13, mym and iAndrewC (the egg gods). Congrats to Cassia and Chloe for winning by finding all 13 hidden eggs!

May 26, 2023

Midnights (Til Dawn Edition) released, includes Karma (feat. Ice Spice) and Snow On The Beach (feat. More Lana Del Rey)

May 27, 2023

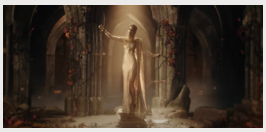

Karma (feat. Ice Spice) Music Video is released

May 30, 2023

Retirement House Bingo Nights

Hosted by Kart, this event allowed members to follow the Eras Tour surprise songs with custom made bingo cards

June 9, 2023

picturetoburn joins the server

em averaged **122** minutes and **110** messages a day!

June 19, 2023

ntwdt joins the server

ntwdt averaged **112** minutes and **108** messages a day!

June 15, 2023

Rachel starts her weekly Wholesome Question series in #olivia to spread love and positivity! There were 22 questions total and it ended on August 24

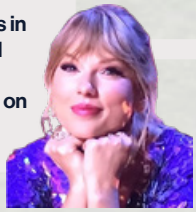

June 13, 2023

hirodeputa joins the server

hirodeputa averaged **120** minutes and **113** messages a day!

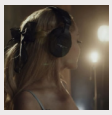

June 20, 2023

#eras-tour-forum is renamed to #eras-tour-map and includes thread for each city of the tour
later a stand-alone #eras-tour-discussion is opened because we kept reaching the thread user limit!

June 27, 2023

.livieswiftie joins the server

.livieswiftie averaged 128 minutes and 229 messages a day!

June 29, 2023

alexlikesred joins the server

alexlikesred averaged 129 minutes and 125 messages a day!

July 7, 2023

robloxgod6789 joins

robloxgod6789 averaged 110 minutes and 150 messages a day!

July 7, 2023

Speak Now TV is released. We held a listening party on release day

July 3, 2023

makecannabisanemoji joins

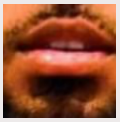

makecanna-bisanemoji averaged 202 minutes and 254 messages a day!

July 3, 2023

#lyric-spam is opened!

July 8, 2023

I Can See You Music Video is released

July 11, 2023

sdenis00 joins the server

sdenis00 averaged 156 minutes and 173 messages a day!

July 23, 2023

#senior-swifties is opened for adults, #benjamin is now opened to everyone!

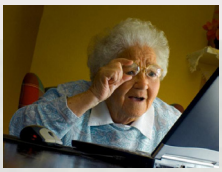

August 6, 2023

saybeyonce. joins the server

saybeyonce. averaged 134 minutes and 156 messages a day!

August 15, 2023

fruity_alyssa joins

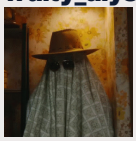

fruity_alyssa averaged 458 minutes and 564 messages a day!

August 12, 2023

whisperedsighs joins

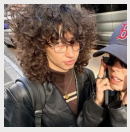

whisperedsighs averaged 162 minutes and 178 messages a day!

August 9, 2023

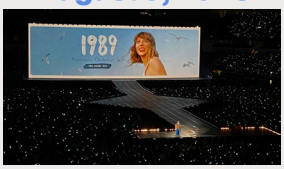

1989 TV announced at Los Angeles Show

August 16, 2023

kanyeenjoyer joins

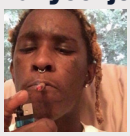

.000._ averaged 206 minutes and 106 messages a day!

August 17, 2023

incognitoanonymous joins

incognitoanonymous averaged 143 minutes and 116 messages a day!

August 20, 2023

ethanjailersirens joins

ethanjailersirens averaged 184 minutes and 181 messages a day!

August 24, 2023

jor33 joins the server

jor33 averaged 171 minutes and 223 messages a day!

September 7, 2023

invisiblesophia joins

invisiblesophia averaged 159 minutes and 275 messages a day!

September 19, 2023

1989 (Taylor's Version) Vault Puzzle

Through Google searches, swifties unlock the vault tracklist with 33M solved puzzles

September 29, 2023

gerardgay. joins

gerardgay. averaged 102 minutes and 134 messages a day!

October 13, 2023

The Eras Tour Concert Film is released

Announced on Aug 31st. A premiere was also held where Taylor met up with Beyoncé

October 15, 2023

mefeatbrendonurie joins

mefeatbrendonurie averaged 619 minutes and 493 messages a day!

October 21, 2023

smare0097 joins

smare0097 averaged 171 minutes and 151 messages a day!

October 22, 2023

BenjiBot (created by username13) is added to the server. It revives #taylor-trivia with its fun Taylor Trivia Battles

October 27, 2023

1989 (Taylor's Version) is released

We held a listening party on release day

November 20, 2023

#taylor-merch is opened

November 22, 2023

End of year 8 in the server

Memories

every moment is my fav memory | Meeting so many friendly and welcoming people as a new Swiftie | everyone freaking out when the 08/09 theory was right | Josh hutcherson being banned | when peoples cardigans got fernjailed in #taylor-merch | Discord dropping the server link on tour opening night and... it was alright?! | when we clowned on the 10th then did it again and got clowned AGAIN | 1989tv and sntv coming out, pure chaos in meredith | i loved when people started to roleplay like bots | kanye fans getting banned | chat going crazy for the 1989 TV release, loved the hype | making new friends!!! | my ability to vote against lover ft shawn mendes in taybowl | arguing with swifties about theories | trolls being trolls | having a good laugh with other swifties! | The 5 minute spam | Conversation while LA N6 on eras tour discussion | multiple times clowning for rep tv | the apple icon meme | Meeting Hanna | Clowning on the kanye fans joining | rep tv clowning nov 26th | when we replaced song titles with cheese, was very funny | joining and meeting so many wonderful friends. the egg hunt was sm fun!! looking forward to the next one | speak now tv release day, so much fun | creating the "kink of my heart" and "people throw rocks at me" alt | all the magical moments during eras tour | experiencing the start of tour with the server was insanely fun, everyone getting excited about what the setlist was gonna be! | getting blighted 20x | Tayoncé ending the stan wars at the movie premiere | 1989 TV LEAKS | everyone clowning over reputation tv | Flying to spend a whole week with my bestie Julia, going to a music festival and the eras tour together! | meeting taybowl locals | Meet few friends from india <3 | I found someone who loves hoax | that taylor trivia copypasta | oddricious gang | sharing 1989 TV predictions with Claudiu and being right! | hunger games (ticketmaster's version) | The friends I've made along the way | The first time I met a good friend of mine on the server | people saying they love aussies | talking with everyone during the eras tour livestreams | everyone being online waiting for speak now tv | bringing taylor-trivia back! | egg hunt pls it was so chaotic | Easter Egg hunt | twin telepathy with a person when we listened to forever winter at the same time | staying up for the speak now and 1989 tv releases really felt like being apart of the community | Watching Dancing with the Stars together | watching grainy livestreams from tessdear, folkleric, and swiftstream | Meredith being on slowmode for 5 minutes | mods making the most insane comebacks to stupid people in general | the vault puzzle that had to get its own channel bc people got annoyed | 1989 vault opening chat | eras tour chat freaking out when speak now and 1989 tv were announced | The Matty and Taylor "breakup" /hj (that day was my superbowl) | connecting with swifties in person :) | Comparing song taste with others | watching 10 things i hate about you together | clowning about sntv announcement (we were right) | 1989 TV Release Night!! | everybody helping me decide to come out | meredith being as chaotic as it is | taypoints always | When I joined and said SN tanked and 5 different people came at me | Just talking bout taylor with other swifties | Reii never getting his portals cassette | clowning about rep tv announcement and being wrong twice | 1989 TV coming out and everyone hyping it up | unban me, i miss you taycord | christmas tree farm on repeat for 30 min, SO GOOD | when Adam threw a pride balloon at Eras Tour and it hit a security guard who popped it, he turned them homophobic | The general chaos in Meredith | taylor announcing international dates, we all freaked out and I got tickets while chatting on the server | watching Taylor's first chiefs game supporting Travis in fearless vc | getting told to get a better personality by Bianca | 1989 TV release, everyone was so excited!!! | waiting for the speak now tv release in vc | the server being rly welcoming | bobaballs ban | Making my 1st friend here | jory getting no media | meeting my friends 4 the very first time | this is a beautiful community on discord, many great conversations, people, news | us being wrong about rep tv | listening to 1989 with everybody | when our delusions were right and we got 1989 tv | ranting about random stuff with like 5 other people | danielle and pablo, all the folklore memes from tess' live | Making many new friends in the server, PS love you all | getting in trouble for saying i was pooping | the kpop stans | everyone freaking out on opening night of the tour over how many songs she was doing, the short Speak Now set and no debut set | Waiting for Taylor to arrive at the 2023 vma's | shenretta and the taycord anarchy server | my queen yasmin got banned | Vendetta release drama | vibing with random people in vc | Doing Taylor Trivia and meeting new Swifties! | the FF group chat | counting down in meredith for when 1989 tv came out | I met a new bestie, jor33 ily | joseph vs pat | Watching the Eras Tour movie together | fights during taylor-bowl | my first day on the server meeting everyone | josh hutcherson | clowning HARD over rep tv with other people in the server | valentines day and lover lounge | Taylor Trivia | aquamarinevinyl having a concert in vc | the HYPE over speak now tv, we clowned so much | Eras live streams and Bingo | everyone is so sweet and nice to me | sharing my taylor edits | loved meeting so many longtime discord friends in NY for the tour, celebrating Dan + Rebecca's wedding in TX and Janise's wedding in SK | crying in F1 chat about Charles losing and max domination | expensive merch all year | so much fun speculating about the surprise songs with everyone | destroying everyone on trivia | chatting with others going to the same eras show as me in #eras-tour-map was just so magical i loved it!!! | the Jamie incident LMAO | valentines event when we had to ping the people we love | everyone singing along in chat while watching the livestreams | meredith arguing about whats right to eat for breakfast lol | The Josh Hutcherson Apocalypse | finding people I could easily talk to in the taybowl channel | karma (ft ice spice) khloriqs remix | haimlover911 you will forever be missed | When I joined and was pulled into an argument about movie stuff | the dark side of meredith | All of the taybowl ranting! | images of josh hutcherson being banned | Zoever | clowning for 1989 tv and being right | getting my media perms revoked | pat getting interviewed by dutch website 3voor12 | sharing my posters/album covers in #olivia and feeling appreciated | watching the first tour night live with everybody | losing my mind in egg hunt | the server freaking out when 1989 tv released | meeting ramie | rest in peace Ana | people showing screenshots with like 16272 skulls on them | glendale n1 when EVERYBODY was freaking out | the mikeey cult | Cheese cat sticker | someone asking if "is it over now" is an ovulation song | finding the easter eggs in the i can see you MV together | chatting and figuring out theories | Making friends | meredith drama every 5 seconds, it makes me laugh | all the fights that were SO interesting | Speak Now TV being announced 2 days after I joined, I bonded with others freaking out about it | sharing spotify playlists | when i got banned | talking with jon and mastermind, i miss y'all | everyone playing taylor trivia and fight to the death to be the fastest typer, the misspellings were amazing lmao | eras tour discussion chat during LA N6 | the great trivia prize disappointment | watching people roast each other and argue, so funny | playing taylor bowl for the first time | everyone being active until 2am for 1989 TV release | taylor trivia needing threads added cus it was too chaotic lol | the turkey albums | 1989 TV release party was wilddd, everyone spamming about how good/bad songs were | The beautiful eyes role campaign | Playing Taylor trivia | big taybowl matchups, everyone panicking cuz they want their fav to win lol | Speak Now TV Release Party | clowning when we thought rep TV was gonna come out LOL | making an inappropriate comment and getting scolded by Mikeey | 1989 announcement :') | meeting new friends i'm now very close with lol!! | people sending gross food photos | watching eras livestreams and live chatting together! | meeting up with someone I met on this server 3 years ago in the airport so we could fly to New York to go see Taylor live with other people from the server. it could've been awkward but it was one of the most fun weeks ever :) | being delulu and needing therapy because we clowned about rep tv | Rating trolls when the eras tour first started | clowning over something that obviously wont happen | all the beef | meeting new friends (alizzywizzy) | surprise song oclock and the josh flopertson memes finally being banned (thank you taycord gods) | I always remember the silly little arguments, they make my day | lover lounge | when emma falls down the stairs lol | joining and meeting other swifties | talking in eras discussion about surprise songs and when speak now tv was announced | making new friends in the server, chatting about taylor swift, music and anime | when I joined, everybody was so welcoming | chat freaking out when the rerecordings were announced at the tour | seeing the chaos of the SNTV announcement | this server is so much fun, everyday is chaotic, it heals me after a stressful day | meeting sodd and jodd | dani joining | when an sbnation football writer made an article on infiltrating the server | trolling the trolls | Meeting SirChloeLover911 and Caby | 1989 tv reveal, the server went nuts | surprise song o'clock in eras tour discussion | doing Taylor trivia 24/7 | playing swiftball | being in meredith at like 3 am, trying not to laugh out loud and also the oddricious gang | begging for media perms back after posting the josh whistle gif | I love all the Taylor Trivia stuff in the tour category, its so fun and overall just a vibe | the wholesome question of our favourite people | watching people play trivia, fail questions and forget 2 second later when they get it again | clowning in tour chat for 1989 and rep tv, staying up till 3 am for surprise songs | the chaos of the rerecordings